Resource Planning & Management

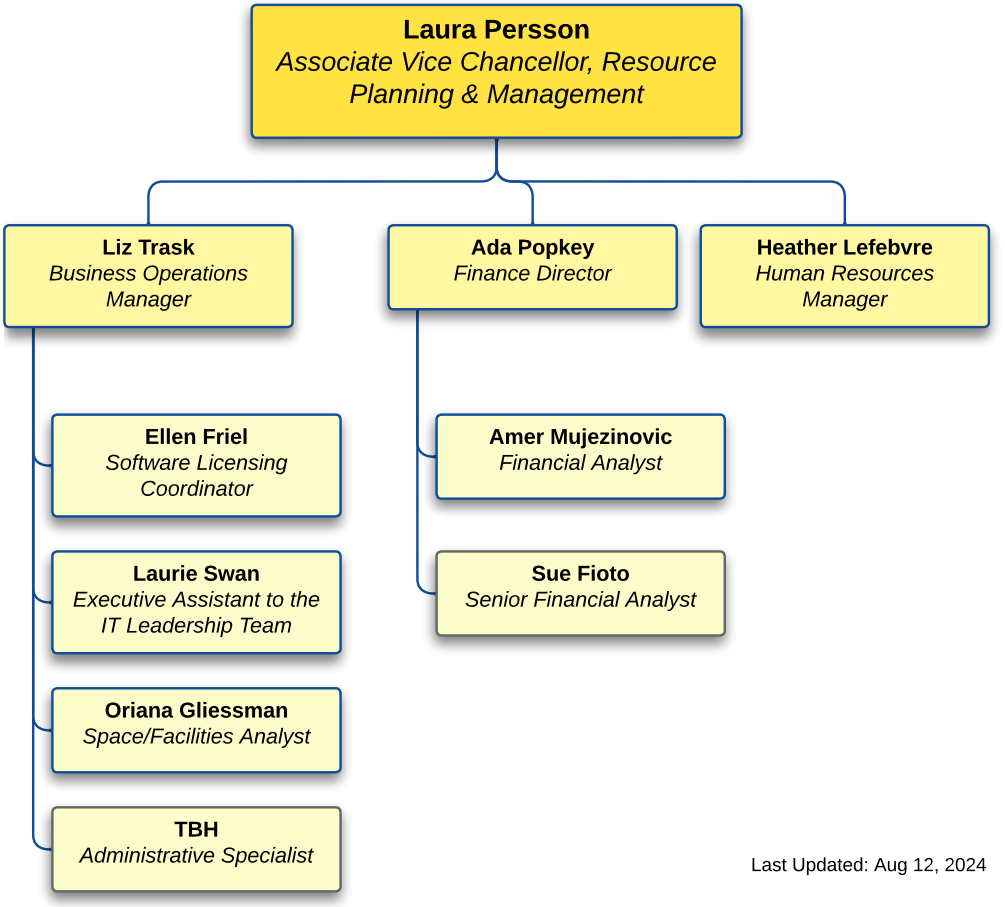

Last Updated: Aug 12, 2024